

107 W. Grove St.

PO Box 430

Phone:

(402) 773-4225

(402) 773-5607

After Hours

Emergency

(402) 773-4225

Fax:

(402) 773-5501

E-Mail:

cityofsutton@gmail.com

Website:

Cityofsutton.org

Dates to Remember:

- May 9-**
Preschool Mom's
Coffee @ Library
- May 14-**
City Council Meeting
- May 23-**
Preschool Mom's
Coffee @ Library
- May 24-**
Foot Clinic
- May 25-**
Hearing Clinic

Everyone is invited to stop by the Nolde Center for Bingo May 7th and Cards every Thursday at 1:30pm

City of Sutton Newsletter



Issue 18

May 2018

Citywide Cleanup

April 28th- May 5th
Monday- Friday 10 am- 8 pm
Saturday 8 am- 5 pm

Closed Sunday

Located behind the fenced area by the water tower.

City crews will NOT pick up items curbside.

Items that will NOT be accepted include:
Household Hazardous Waste or Chemicals

- Garbage
- Batteries
- Demolition Waste
- Tires
- Paint
- Propane Tanks

A \$10 fee payable at City Hall will be charged for the disposal of the following:

- Refrigerators
- Freezers
- Motors
- Air Conditioners
- Compressors
- Washers
- Dryers
- Ballasts
- Dehumidifiers

Mowing Regulations

Section 91-24 of the City of Sutton Municipal Code states that the owner or occupant of any lot or piece of ground within the City shall keep that lot or piece of ground and its adjoining right of way free of any growth of 12" or more in height of weeds, grass, or vegetation. Any owner or occupant failing to comply will receive a letter from the City informing you that you are in violation and will have 5 days to comply. If you don't bring the property into compliance within that timeframe, the City of Sutton will mow the property and you will be charged \$100 plus an additional \$100 per hour for the first mowing, \$150 for the second mowing, and \$200 for the third mowing. It is prohibited to blow grass in the streets when mowing.

Grass clippings, yard waste, leaves, and garden wastes are not allowed in your trash toter. If you need to dispose of these items, they may be taken to the compost pile located at West Hickory. **ONLY** grass clippings, leaves, garden waste, and tree branches are permitted to be dumped at the compost dump. Plastic, construction lumber, residential trash, and hazardous wastes are not permitted for dumping in the compost area at any time!

Save the Dates

Dugout Days-
June 28-July 1

Discounted tickets go on sale at Astra Bank, Cornerstone Bank, and City Hall Memorial Day Weekend-
24 tickets for \$15.
Tickets will be \$1 each at the carnival

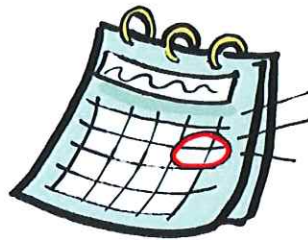

Citywide Garage Sales-
June 23rd

Goodwill Trailer at George's 66-
June 19- June 26

Lawn Mowing Services

Russ Girmus
402-762-5119

Pedersen Lawn Service

Jon 402-762-5045
Chris 402-762-5524

Scott Hoffman
402-631-3203

Eggers Landscaping
402-762-5611

Mau Mowing
402-984-9164

City Phone Numbers

City Hall
773-4225

Utility Department
773-5607

Police Department
773-5545

Library
773-5259

Sutton Chamber
773-4233

After Hours Emergencies
773-4225

Public Works Dept
773-4702

Civil Defense
773-4386

Utility Shop
773-4705

Pool
773-4706

Summer Compost Hours

Tuesdays 2pm-8pm
Thursdays 2pm-8pm
Saturdays 9am-5pm

ne1call.com



You have picked out the perfect tree, dug the shovel out of the garden shed, and figured out the perfect spot. What do you do next? If you said start digging, you could be in for serious trouble!

Digging without first calling 811 can potentially open you up to costly and dangerous utility damages and repairs. Nationwide every 9 minutes an underground utility is damaged because someone decided to dig without calling 811 to locate underground utilities. So let's look at how we can avoid being part of that statistic.

Do I really need to call?

In a word- YES! Calling 811 before you dig can reduce the chance of striking a buried line to less than 1%. There's more than one football field's length of buried for every man, woman, and child in the U.S. There are more than 100 billion feet of underground utilities in the United States. Even if you have had your utilities located in the past, you will still need to call and have them located. Erosion and tree roots can alter the depth or location of buried lines, or utility companies could have since done work to alter the location or depth of buried lines. Even if you think you know where lines are, it is absolutely necessary to call 811 EACH TIME you disturb the soil.

So what is Nebraska811?

Nebraska811 is a statewide one-call notification center set up by Nebraska state law. It is the link between people who want to excavate and the underground utility owner/operators. Anyone planning on digging must contact Nebraska811 before excavating or disturbing the soil, even in your own backyard! By contacting Nebraska811, you will be placing a request for the underground utilities in your excavation area to be located and marked. Contacting Nebraska811 is required by state law (Nebraska statute 76-2321) and is designed to protect you, underground facilities, and the public.

So what do I need to do?

At least two days, but no more than ten days, before work is to start you will need to call 811 or go to www.ne1call.com to submit a locate request. If the work takes longer than ten days or if you have to postpone the beginning of the work more than 10 days past the original beginning date, you are required to notify Nebraska811 to have your locate ticket refreshed. You will need to provide contact information for yourself, contact information for whomever will be doing the excavating, the type of work being done, maximum depth of digging, location of the excavation, marking instructions (such as mark all property along the alleyway, mark 15' around white marks in front of property), and driving instructions including nearest intersection, and basic directions to the location. It is highly recommended that the use of 'white lining' be used when the entire section of a property needs to be located (such as in the case of planting a tree, or placing a new mailbox.) 'White lining' is the process of using white paint or flags to mark the area where digging will occur, preventing confusion and mismarking. 811 recommends white lining whenever possible. After a location request is submitted, the utilities affected by the request will be notified and will respond by the start date. If there are utilities that are not notified by Nebraska811, you are required to notify them of the work being done so they can also mark any buried lines.

I called 811. Now What?

Now you can begin work. Digging should not be done directly over any marked utilities and hand digging only should be done within at least 18" on either side of the marks. If you 'hit' an underground facility, it must be reported to Nebraska811 IMMEDIATELY (Nebraska Statute 76-2326), followed by notifying the owner of the damaged utility. In the case of damages that result in dangerous leaks (gas line, propane line) first call 911, then Nebraska811, and then the owner of the damaged utility. ****You need to notify Nebraska811 about any damaged utility even if you were excavating without a current Nebraska811 locate request****

